TRINITY 2 - Pan Axis Configuration

Configuration Overview | 8.2.4 / 2024.11

TRINITY 2 - Pan Axis

TRINITY 2 upgrade needed:
Communication Socket Panel, TRINITY 2 Pan Axis Upgrade K2.0050768

connections on the right side of the modules (Pan Axis -> TRINITY 2)

ERM Sets please see Config 8.5.0

SSB-6, Stabilizer Systems Bracket 6, K2.0048350

SRH-3 FS CAN Bus Cable, 1m/3.2ft, K2.0033762

RCP-3, Remote Control Panel, K2.0041090

LBUS Cable

Operator Control Unit OCU-1 Basic Set, K2.0020002

or / alternativ

DRW-1 Digital Remote Wheel, Single Wheel Set, KK.0051504

or / alternativ

DEH-2 Pro Set, Left Zoom Rocker Master Grip, OCU-1, K0.0048724

DEH-2 Pro Set, Right Zoom Rocker Master Grip, OCU-1, K0.0048723

EJS-1, EJW-1, Controller Set, KK.0051502

or

EJS-1 Controller Set, KK.0051103

or

EJW-1, Controller Set, KK.0051102

LBUS Cable

RCP-3, Controller, 19mm Mounting Set, KK.0051503

SRH FS CAN Bus Cable, 10m/32.8ft, K2.0019302

or / alternativ

SRH-3 FS CAN Bus Cable, 1m/3.2ft, K2.0033762

BMS-3, Pro Set, V-Mount, KK.0049408

or

BMS-3, Pro Set, Gold-Mount, KK.0049409

ERM Sets please see Config 8.5.0

Extension cable

Rod Mounting Bracket RMB-3, K2.0006186

Optional EXTENSION CABLES:
SRH FS CAN Bus Cable, 1m/3.2ft, K2.0033762
SRH FS CAN Bus Cable, 10m/32.8ft, K2.0019302
SRH FS CAN Bus Cable, 25m/82ft, K2.0019301

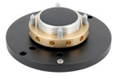

SRH Mitchell Mount, Metric K2.0019298 included

Wrench for SRH Castle Nut, Mitchell Mount, K2.0038756 **included**

TRINITY 2 Pan Axis Module, K2.0050764

- K2.0050770 1x Communication Cable, TRINITY 2 Pan Axis
- K2.0040332 1x Post Main Cable, 3B, 16pin
- K2.0019302 1x SRH FS CAN Bus Cable, 10m/32.8ft - Extension Cable
- K2.0019306 1x SRH High-Capacity Battery Power Cable, 12V/24V, 0.5m/1.64ft
- K2.0021427 1x SRH High-Capacity Battery Power Cable 24V, 3-pin XLR, 10m/33ft
- K2.0021428 1x SRH High-Capacity Battery Power Cable 12V, 4-pin XLR, 10m/33ft

external power option

© 2024 Arnold & Richter Cine Technik GmbH & Co. Betriebs KG. All rights reserved. This material is provided "as is" for information purposes only without any warranty. ARRI assumes no responsibility with regard to the performance or use of the products or typographical errors or inaccuracies of given information. Product specifications are subject to change without notice. For a full listing of all available components consult the price list.