AMIRA Live - Setup & Cable Configuration

Configuration Overview | 2.3.0 / 2023.11

Multicam Setup

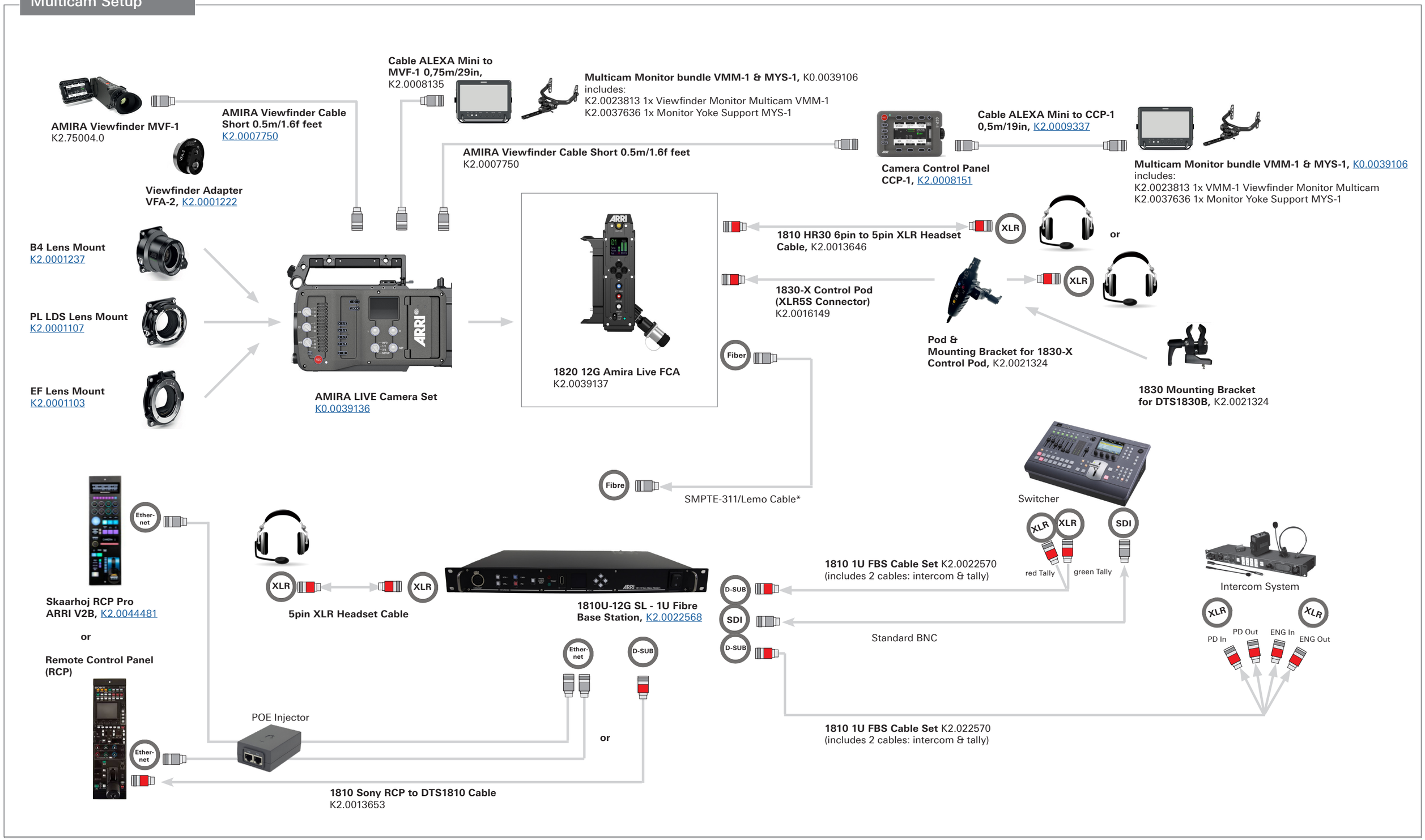

© 2024 Arnold & Richter Cine Technik GmbH & Co. Betriebs KG. All rights reserved. This material is provided "as is" for information purposes only without any warranty. ARRI assumes no responsibility with regard to the performance or use of the products or typographical errors or inaccuracies of given information. Product specifications are subject to change without notice. For a full listing of all available components consult the price list.